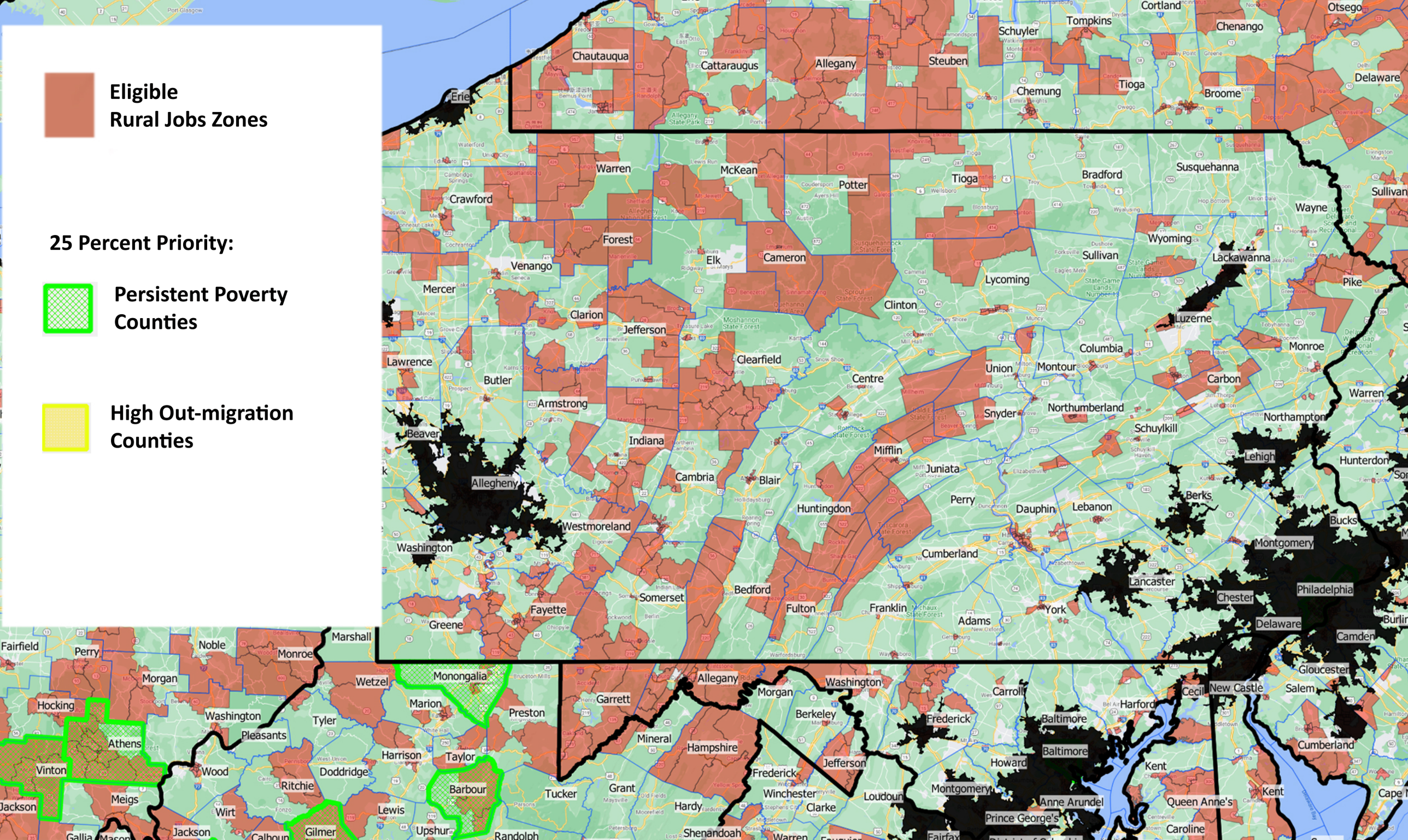
Eligible
Rural Jobs Zones
25 Percent Priority:
Persistent Poverty
Counties
High Out-migration
Counties
Erie
Chautauqua
Cattaraugus
Allegany
Steuben
Schuyler
Tompkins
Cortland
Chenango
Otsego
Delaware
Chemung
Tioga
Broome
Warren
McKean
Potter
Tioga
Bradford
Susquehanna
Sullivan
Wayne
Crawford
Forest
Elk
Cameron
Wyoming
Sullivan
Lackawanna
Venango
Mercer
Lycoming
Pike
Clarion
Jefferson
Clinton
Luzerne
Lawrence
Clearfield
Columbia
Monroe
Butler
Centre
Union
Montour
Carbon
Armstrong
Snyder
Northumberland
Warren
Beaver
Indiana
Schuylkill
Northampton
Mifflin
Lehigh
Hunterdon
Allegheny
Cambria
Blair
Juniata
Perry
Berks
Huntingdon
Dauphin
Lebanon
Bucks
Westmoreland
Washington
Montgomery
Cumberland
Lancaster
Somerset
Bedford
Philadelphia
Fayette
Fulton
Franklin
Chester
Greene
Adams
York
Delaware
Camden
Fairfield
Perry
Noble
Monroe
Marshall
Morgan
Wetzel
Monongalia
Allegany
Washington
Gloucester
Hocking
Marion
Garrett
Morgan
Carroll
Cecil
New Castle
Salem
Washington
Tyler
Preston
Berkeley
Harford
Pleasants
Frederick
Baltimore
Athens
Mineral
Hampshire
Baltimore
Cumberland
Harrison
Taylor
Jefferson
Howard
Vinton
Wood
Doddridge
Frederick
Kent
Ritchie
Barbour
Tucker
Grant
Winchester
Loudoun
Montgomery
Kent
Meigs
Hardy
Clarke
Anne Arundel
Queen Anne's
Jackson
Wirt
Lewis
Prince George's
Jackson
Gilmer
Upshur
Randolph
Shenandoah
Caroline
Gallia
Mason
Calhoun
Warren
Fairfax